

## **5. REPORT**

### **Background**

An application for a variation to a Premises Licence, by Erijan Cela in respect of La Barca, 685 High Road, Tottenham, London N17 8AD under the Licensing Act 2003.

### **5.2 Details of the application being sought under the Premises Licence Variation APP1**

#### **Provision of Regulated Entertainment: Recorded Music**

<b>Monday to Thursday</b>	<b>1000 to 0030 hours</b>
<b>Friday</b>	<b>1000 to 0400 hours</b>
<b>Saturday</b>	<b>1100 to 0400 hours</b>
<b>Sunday</b>	<b>1200 to 0030 hours</b>

#### **Provision of Regulated Entertainment: Live Music, Performances of Dance, Provision of facilities for making music, Provision of facilities for dancing:**

<b>Saturday</b>	<b>1100 to 0200 hours</b>
<b>Christmas Day and Good Friday</b>	<b>from 1200 to 0000</b>

#### **Late Night Refreshment**

<b>Monday to Thursday</b>	<b>2300 to 0030 hours</b>
<b>Friday &amp; Saturday</b>	<b>2300 to 0400 hours</b>
<b>Sunday</b>	<b>2300 to 0030 hours</b>
<b>Christmas Day and Good Friday</b>	<b>from 1200 to 0000 hours</b>

#### **Supply of Alcohol**

<b>Monday to Thursday</b>	<b>1000 to 0000 hours</b>
<b>Friday</b>	<b>1000 to 0300 hours</b>
<b>Saturday</b>	<b>1100 to 0330 hours</b>
<b>Sunday</b>	<b>1200 to 0000 hours</b>
<b>Christmas Day and Good Friday</b>	<b>from 1200 to 0000 hours</b>

#### **Opening Hours**

<b>Monday to Thursday</b>	<b>1000 to 0030 hours</b>
<b>Friday</b>	<b>1000 to 0400 hours</b>
<b>Saturday</b>	<b>1100 to 0400 hours</b>
<b>Sunday</b>	<b>1200 to 0000 hours</b>
<b>Christmas Day and Good Friday</b>	<b>from 1200 to 0000 hours</b>

#### **General-all four licensing objectives**

The premises do not allow admission after 11pm. No person under the age of 18 will be allowed to remain on the premises after 11pm. Most events on Fridays/Saturdays and Sundays are private functions.

### **5.3 Crime and Disorder**

The premises are personally supervised and all staff are fully trained in the Licensing Act requirements—a refusal book is maintained, CCTV compliance with Police and Council requirements.

### **5.4 Public Safety**

Fire precautions/emergency lighting and fire doors compliant.

### **5.5 Public Nuisance**

Noise control and orderly departures from the premises monitored.

### **5.6 Child Protection**

No children under 18 allowed on the premises after 11pm. No unaccompanied children. Staff trained to ensure supervision of children.

## **6. RELEVANT REPRESENTATIONS (CONSULTATION)**

**Responsible authorities:**

### **6.1 Comments of Metropolitan Police**

Have made representation which is now accepted and therefore withdrawn.  
**APP 2**

### **6.2 Comments of Enforcement Services:**

#### **The Enforcement Response -Noise Team**

A representation has been received and is included in the report at **App3**.

#### **Food Team**

Have no objections to this application.

#### **Health and Safety**

The Building Control Officer has requested satisfactory electrical test certificates and a satisfactory disabled access statement be drawn up for the premises. **APP 3A**

#### **Trading Standards**

Have no objections to this application

**6.3 Fire Officer**

Have no objections to this application

**6.4 Planning Officer**

Have no objections to this application

**6.5 Comments of Child Protection Agency or Nominee**

Have no objections to this application

**7.0 Interested Parties**

1 letter of representation has been received against this application. **APP 4**

**8.0 Financial Comments**

The fee which would be applicable for this application was **£190.00**

**9.0 Licensing Officer comments**

The premises currently operates as a restaurant /café with the ability to sell alcohol until midnight Monday to Saturday. The changes being applied for if granted would permit the premises to offer live and recorded music until 4am Friday and Saturday. Provision of facilities for dancing until 2am Friday and Saturday. Copy of current licence –**App 5**

APPENDIX 1

APPLICATION FORM

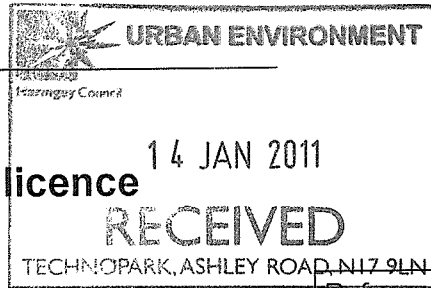

**Application to vary a premises licence  
under the Licensing Act 2003**

Reference number:

(1) PREMISES No. LN00002090

**PLEASE READ THE FOLLOWING INSTRUCTIONS FIRST**

Before completing this form please read the guidance notes at the end of the form.  
If you are completing this form by hand please write legibly in block capitals. In all cases ensure that your answers are inside the boxes and written in black ink. Use additional sheets if necessary.  
You may wish to keep a copy of the completed form for your records

(2) ~~NAME~~ ERITAN CELA

being the premises licence holder, apply to vary  
a premises licence under section 34 of the Licensing Act 2003 for the premises described in  
Part 1 below

Premises licence number

LN 0000 2090

**Part 1 - Premises details**

Postal address of premises or, if none, Ordnance Survey map reference or description "LA BARCA" (formerly "TASTE OF THE MED") 685 HIGH ROAD TOTTENHAM N.17 8AD	
Post town TOTTENHAM	Postcode N17 8AD

Telephone number at premises (if any)

0208 8855177

Non-domestic rateable value of premises

£12,250.00

**Part 2 - Applicant details**

Daytime contact telephone number

077 80570376

E-mail address  
(optional)

celaeagle@yahoo.com

Current postal address if different from premises address 685A HIGH ROAD TOTTENHAM N.17 8AD	
Post town TOTTENHAM	Postcode N17 8AD

(1) Insert name and address of relevant licensing authority and its reference number (optional)  
(2) Insert name(s) of applicant

**Part 3 - Variation**

Please tick  yes

Do you want the proposed variation to have effect as soon as possible?

Day	Month	Year

If not do you want the variation to take effect from

Please describe briefly the nature of the proposed variation (Please read guidance note 1)

- To include live music and dancing as a licensable activity
- To extend the licensed hours for the sale and supply of alcohol, the provision of late night refreshment and of live and recorded music and dancing on Saturdays until 03.30 hours to extend the licensed hours for the sale and supply by retail of alcohol, the provision of late night refreshment and recorded music on Fridays until 03.30 the sale and supply of by retail of alcohol, the provision of late night refreshment and recorded music on Sundays to 00.30
- To extend the opening hours of the premises
 

Fridays	10.00	to	04.00	hours
Saturdays	11.00	to	04.00	hours
Sundays	12.00	to	00.30	hours

03.30

If your proposed variation would mean that 5,000 or more people are expected to attend the premises at any one time, please state the number expected to attend

N/A
-----

## Part 4 - Operating Schedule

Please complete those parts of the Operating Schedule below which would be subject to change if this application to vary is successful.

### Provision of regulated entertainment

Please tick  yes

- a) plays (if ticking yes, fill in box A)
- b) films (if ticking yes, fill in box B)
- c) indoor sporting events (if ticking yes, fill in box C)
- d) boxing or wrestling entertainment (if ticking yes, fill in box D)
- e) live music (if ticking yes, fill in box E)
- f) recorded music (if ticking yes, fill in box F)
- g) performances of dance (if ticking yes, fill in box G)
- h) anything of a similar description to that falling within (e), (f) or (g) (if ticking yes, fill in box H)

### Provision of entertainment facilities for:

- i) making music (if ticking yes, fill in box I)
- j) dancing (if ticking yes, fill in box J)
- k) entertainment of a similar description to that falling within (i) or (j) (if ticking yes, fill in box K)

Provision of late night refreshment (if ticking yes, fill in box L)

Sale by retail of alcohol (if ticking yes, fill in box M)

In all cases complete boxes N, O and P

---

# A

<b>Plays</b>			Will the performance of a play take place indoors or outdoors or both - please tick <input checked="" type="checkbox"/> (please read guidance note 2) Indoors <input type="checkbox"/> Outdoors <input type="checkbox"/> Both <input type="checkbox"/>
Standard days and timings (please read guidance note 6)			
Day	Start	Finish	Please give further details here (please read guidance note 3)
Mon			
			State any seasonal variations for performing plays (please read guidance note 4)
Tue			
			Non-standard timings. Where you intend to use the premises for the performance of plays at different times from those listed in the column on the left, please list (please read guidance note 5)
Wed			
Thur			
Fri			
Sat			
Sun			

# B

<b>Films</b>			Will the exhibition of films take place indoors or outdoors or both - please tick <input checked="" type="checkbox"/> (please read guidance note 2) Indoors <input type="checkbox"/> Outdoors <input type="checkbox"/> Both <input type="checkbox"/>
Standard days and timings (please read guidance note 6)			
Day	Start	Finish	Please give further details here (please read guidance note 3)
Mon			
			State any seasonal variations for the exhibition of films (please read guidance note 4)
Tue			
			Non-standard timings. Where you intend to use the premises for the exhibition of films at different times from those listed in the column on the left, please list (please read guidance note 5)
Wed			
Thur			
Fri			
Sat			
Sun			



**C**

<b>Indoor sporting events</b>			Please give further details here (please read guidance note 3)
Standard days and timings (please read guidance note 6)			
Day	Start	Finish	
Mon			
Tue			State any seasonal variations for indoor sporting events (please read guidance note 4)
Wed			
Thur			Non-standard timings. Where you intend to use the premises for indoor sporting events at different times from those listed in the column on the left, please list (please read guidance note 5)
Fri			
Sat			
Sun			

**D**

<b>Boxing or wrestling entertainments</b>			Will the boxing or wrestling entertainment take place indoors or outdoors or both - please tick <input checked="" type="checkbox"/> (please read guidance note 2)
Standard days and timings (please read guidance note 6)			
Day	Start	Finish	Indoors <input type="checkbox"/> Outdoors <input type="checkbox"/> Both <input type="checkbox"/>
Mon			Please give further details here (please read guidance note 3)
Tue			
Wed			State any seasonal variations for boxing or wrestling entertainment (please read guidance note 4)
Thur			
Fri			Non-standard timings. Where you intend to use the premises for boxing or wrestling entertainment at different times from those listed in the column on the left, please list (please read guidance note 5)
Sat			
Sun			

**E**

<b>Live music</b>			Will the performance of live music take place indoors or outdoors or both - please tick <input checked="" type="checkbox"/> (please read guidance note 2)
Standard days and timings (please read guidance note 6)			
Day	Start	Finish	Indoors <input checked="" type="checkbox"/> Outdoors <input type="checkbox"/> Both <input type="checkbox"/>
Mon			Please give further details here (please read guidance note 3) <i>The application follows customers requests for live music on Saturdays</i>
Tue			
Wed			State any seasonal variations for the performance of live music (please read guidance note 4)
Thur			
Fri			Non-standard timings. Where you intend to use the premises for the performance of live music at different times from those listed in the column on the left, please list (please read guidance note 5)
Sat	11.00	02.00	
Sun			

**F**

<b>Recorded music</b>			Will the playing of recorded music take place indoors or outdoors or both - please tick <input checked="" type="checkbox"/> (please read guidance note 2)
Standard days and timings (please read guidance note 6)			
Day	Start	Finish	Indoors <input checked="" type="checkbox"/> Outdoors <input type="checkbox"/> Both <input type="checkbox"/>
Mon	10.00	00.30	Please give further details here (please read guidance note 3) <i>The application follows customers requests for extended licensable activities on Fridays Saturdays and Sundays</i>
Tue	10.00	00.30	
Wed	10.00	00.30	State any seasonal variations for the playing of recorded music (please read guidance note 4)
Thur	10.00	00.30	
Fri	10.00	<del>00.30</del> 04.00	Non-standard timings. Where you intend to use the premises for the playing of recorded music at different times from those listed in the column on the left, please list (please read guidance note 5)
Sat	11.00	04.00	
Sun	12.00	00.30	

# G

Performances of dance			Will the performance of dance take place indoors or outdoors or both - please tick <input checked="" type="checkbox"/> (please read guidance note 2)
Day	Start	Finish	
Mon	<del>10.00</del>	.	Indoors <input checked="" type="checkbox"/> Outdoors <input type="checkbox"/> Both <input type="checkbox"/>
Tue			Please give further details here (please read guidance note 3) <i>Customer requests for dancing on Saturday nights</i>
Wed			
Thur			State any seasonal variations for the performance of dance (please read guidance note 4)
Fri			
Sat	11.00	02.00	Non-standard timings. Where you intend to use the premises for the performance of dance at different times from those listed in the column on the left, please list (please read guidance note 5)
Sun			

# H

Anything of a similar description to that falling within (e), (f) or (g)			Please give a description of the type of entertainment you will be providing
Day	Start	Finish	
Mon			Will this entertainment take place indoors or outdoors or both - please tick <input checked="" type="checkbox"/> (please read guidance note 2)
Tue			Indoors <input type="checkbox"/> Outdoors <input type="checkbox"/> Both <input type="checkbox"/>
Wed			Please give further details here (please read guidance note 3)
Thur			State any seasonal variations for entertainment of a similar description to that falling within (e), (f) or (g) (please read guidance note 4)
Fri			
Sat			Non-standard timings. Where you intend to use the premises for entertainment of a similar description to that falling within (e), (f) or (g) at different times from those listed in the column on the left, please list (please read guidance note 5)
Sun			

<b>Provision of facilities for making music</b>			Please give a description of the facilities for making music you will be providing <i>Live group or disco</i>
Standard days and timings (please read guidance note 6)			Will the facilities for making music be indoors or outdoors or both - please tick <input checked="" type="checkbox"/> (please read guidance note 2)
Day	Start	Finish	Indoors <input checked="" type="checkbox"/> Outdoors <input type="checkbox"/> Both <input type="checkbox"/>
Mon			Please give further details here (please read guidance note 3) <i>Customer requests for Saturday night music and dancing</i>
Tue			
Wed			State any seasonal variations for the provision of facilities for making music (please read guidance note 4) <i>Christmas Day 12.00 - 00.00</i>
Thur			
Fri			Non-standard timings. Where you intend to use the premises for provision of facilities for making music entertainment at different times from those listed in the column on the left, please list (please read guidance note 5)
Sat	<i>11.00</i>	<i>02.00</i>	
Sun			

**J**

<b>Provision of facilities for dancing</b>			Please give a description of the facilities for dancing you will be providing <i>Dancing to a live group or disco</i>
Standard days and timings (please read guidance note 6)			Will the facilities for dancing be indoors or outdoors or both - please tick <input checked="" type="checkbox"/> (please read guidance note 2)
Day	Start	Finish	Indoors <input type="checkbox"/> Outdoors <input type="checkbox"/> Both <input type="checkbox"/>
Mon			Please give further details here (please read guidance note 3) <i>Customers have requested Saturday night music and dancing</i>
Tue			
Wed			State any seasonal variations for providing dancing facilities (please read guidance note 4) <i>Christmas Day 12.00 - 00.00</i>
Thur			
Fri			Non-standard timings. Where you intend to use the premises for the provision of facilities for dancing at different times from those listed in the column on the left, please list (please read guidance note 5)
Sat	<i>11.00</i>	<i>02.00</i>	
Sun			

**K**

<b>Provision of facilities for entertainment of a similar description to that falling within I or J</b>			Please give a description of the type of entertainment facility you will be providing
Standard days and timings (please read guidance note 6)			Will the entertainment facility be indoors or outdoors or both - please tick <input checked="" type="checkbox"/> (please read guidance note 2)
Day	Start	Finish	Indoors <input type="checkbox"/> Outdoors <input type="checkbox"/> Both <input type="checkbox"/>
Mon			Please give further details here (please read guidance note 3)
Tue			State any seasonal variations for the provision of the facilities for entertainment of a similar description to that falling within I or J (please read guidance note 4)
Wed			Non-standard timings. Where you intend to use the premises for the provision of facilities for entertainment of a similar description to that falling within I or J at different times from those listed in the column on the left, please list (please read guidance note 5)
Thur			
Fri			
Sat			
Sun			

**L**

<b>Late night refreshment</b>			Will the provision of late night refreshment take place indoors or outdoors or both - please tick <input checked="" type="checkbox"/> (please read guidance note 2)  Indoors <input type="checkbox"/> Outdoors <input type="checkbox"/> Both <input type="checkbox"/>
Standard days and timings (please read guidance note 6)			
Day	Start	Finish	Please give further details here (please read guidance note 3)
Mon	23.00	00.30	
Tue	23.00	00.30	State any seasonal variations for the provision of late night refreshment (please read guidance note 4)
Wed	23.00	00.30	
Thur	23.00	00.30	Christmas Day and Good Friday 12.00 to 00.00
Fri	23.00	04.30	Non-standard timings. Where you intend to use the premises for the provision of late night refreshment at different times from those listed in the column on the left, please list (please read guidance note 5)
Sat	23.00	04.00	
Sun	23.00	00.30	

**M**

<b>Supply of alcohol</b>			Will the sale of alcohol be for consumption - please tick box <input checked="" type="checkbox"/> (please read guidance note 7)  On the premises <input type="checkbox"/> Off the premises <input type="checkbox"/> Both <input type="checkbox"/>
Standard days and timings (please read guidance note 6)			
Day	Start	Finish	State any seasonal variations for the supply of alcohol (please read guidance note 4)
Mon	10.00	00.00	
Tue	10.00	00.00	Christmas Day and Good Friday 12.00 to 00.00
Wed	10.00	00.00	
Thur	10.00	00.00	Non-standard timings. Where you intend to use the premises for the supply of alcohol at different times from those listed in the column on the left, please list (please read guidance note 5)
Fri	10.00	03.30	
Sat	11.00	03.30	
Sun	12.00	00.00	

**N**

Please highlight any adult entertainment or services, activities, other entertainment or matters ancillary to the use of the premises that may give rise to concern in respect of children (please read guidance note 8)

(This area is currently blank for handwritten input.)

**O**

**Hours premises are open to the public**

Standard days and timings (please read guidance note 6)

Day	Start	Finish
Mon	10.00	00.30
Tue	10.00	00.30
Wed	10.00	00.30
Thur	10.00	00.30
Fri	10.00	04.00
Sat	11.00	04.00
Sun	12.00	00.00

State any seasonal variation (please read guidance note 4)

Christmas Day and Good Friday  
12.00 to 00.00

Non-standard timings. Where you intend to use the premises to be open to the public at different times from those listed in the column on the left, please list (please read guidance note 5)

(This area is currently blank for handwritten input.)

Please identify those conditions currently imposed on the licence which you believe could be removed as a consequence of the proposed variation you are seeking

I have enclosed the premises licence

I have enclosed the relevant part of the premises licence

Please tick ✓ yes

If you have not ticked one of these boxes please fill in reasons for not including the licence, or part of it, below

Reasons why I have failed to enclose the premises licence or relevant part of the premises licence



**P** Describe any additional steps you intend to take to promote the four licensing objectives as a result of the proposed variation:

a) General - all four licensing objectives (b, c, d, e) (please read guidance note 9)

THE PREMISES DO NOT ALLOW ADMISSION AFTER 11PM.  
NO PERSON UNDER THE AGE OF 18 IS ALLOWED TO  
REMAIN ON THE PREMISES AFTER 11PM. MOST EVENTS  
ON FRIDAYS / SATURDAYS & SUNDAYS ARE  
PRIVATE FUNCTIONS -

b) The prevention of crime and disorder

THE PREMISES ARE PERSONALLY SUPERVISED AND ALL  
STAFF ARE FULLY TRAINED IN THE LICENSING ACT  
REQUIREMENTS - A REFUSAL BOOK IS MAINTAINED.  
CCTV COMPLIANCE WITH COUNCIL & POLICE  
REQUIREMENTS

c) Public safety

FIRE  
PRECAUTIONS / EMERGENCY LIGHTING &  
FIRE DOORS COMPLIANT.

d) The prevention of public nuisance

NOISE CONTROL AND ORDERLY DEPARTURES FROM  
THE PREMISES MONITORED.

e) The protection of children from harm

NO CHILDREN UNDER 18 ALLOWED ON THE PREMISES  
AFTER 11PM. NO UNACCOMPANIED CHILDREN.  
STAFF TRAINED TO ENSURE SUPERVISION OF  
CHILDREN.

Please tick  yes

- I have made or enclosed payment of the fee
- I have sent copies of this application and the plan to responsible authorities and others where applicable
- I understand that I must now advertise my application
- I have enclosed the premises licence or relevant part of it or explanation
- I understand that if I do not comply with the above requirements my application will be rejected

IT IS AN OFFENCE, LIABLE ON CONVICTION TO A FINE UP TO LEVEL 5 ON THE STANDARD SCALE, UNDER SECTION 158 OF THE LICENSING ACT 2003 TO MAKE A FALSE STATEMENT IN OR IN CONNECTION WITH THIS APPLICATION

**Part 5 - Signatures** (please read guidance note 10)

Signature of applicant (the current premises licence holder) or applicant's solicitor or other duly authorised agent. (please read guidance note 11)

If signing on behalf of the applicant please state in what capacity.

Signature

Date

Capacity

*[Handwritten Signature]*  
 13.01.2011  
 SOLICITOR  
 ROBIN F CLARK & CO. SOLICITORS  
 198 PARROCK STREET,  
 GRAVESEND, KENT DA12 1EW  
 TEL: 01474 334444

Where the premises licence is jointly held signature of 2nd applicant (the current premises licence holder) or 2nd applicant's solicitor or other authorised agent. (please read guidance note 12)

If signing on behalf of the applicant please state in what capacity.

Signature

Date

Capacity

Contact name (where not previously given) and address for correspondence associated with this application (please read guidance note 13)

ROBIN F CLARK SOLICITOR  
 ROBIN F CLARK & CO SOLICITORS  
 198 PARROCK STREET

Post town GRAVESEND.

Postcode DA12 1EW.

Telephone number (if any) 01474 334444.

If you would prefer us to correspond with you by e-mail your e-mail address (optional)

mail@robinfclark.co.uk

## Notes for Guidance

**This application cannot be used to vary the licence so as to extend the period for which the licence has effect or to vary substantially the premises to which it relates. If you wish to make that type of change to the premises licence you should make a new premises licence application under section 17 of the Licencing Act.**

1. Describe the premises. For example the type of premises, its general situation and layout and any other information which could be relevant to the licensing objectives. Where your application includes off-supplies of alcohol and you intend to provide a place for consumption of these off-supplies you must include a description of where the place will be and its proximity to the premises.
  2. Where taking place in a building or other structure please tick as appropriate. Indoors may include a tent.
  3. For example state the type of activity to be authorised, if not already stated, and give relevant further details, for example (but not exclusively) whether or not music will be amplified or unamplified.
  4. For example (but not exclusively), where the activity will occur on additional days during the summer months.
  5. For example (but not exclusively), where you wish the activity to go on longer on a particular day i.e Christmas Eve.
  6. Please give timings in 24 hour clock (e.g. 16:00) and only give details for the days of the week when you intend the premises to be used for the activity.
  7. If you wish people to be able to consume alcohol on the premises please tick 'on the premises', if you wish people to be able to purchase alcohol to consume away from the premises please tick 'off the premises'. If you wish people to be able to do both please tick 'both'.
  8. Please give information about anything intended to occur at the premises or ancillary to the use of the premises which may give rise to concern in respect of children, regardless of whether you intend children to have access to the premises, for example (but not exclusively) nudity or semi-nudity, films for restricted age groups, the presence of gaming machines.
  9. Please list here steps you will take to promote all four licensing objectives together.
  10. The application form must be signed.
  11. An applicant's agent (for example solicitor) may sign the form on their behalf provided that they have actual authority to do so.
  12. Where there is more than one applicant, both applicants or their respective agents must sign the application form.
  13. This is the address which we shall use to correspond with you about this application.
-

13 Jan. 2011 12:00

No. 0478 P. 1

KITCHEN

COUNTER

SITTING AREA

ENTRANCE

DANCING AREA

PARKING  
AND  
SERVICH YARD

THE MED - 685 HIGH ROAD N17  
GROUND & LOWER GROUND FLOOR PLAN 1 : 100

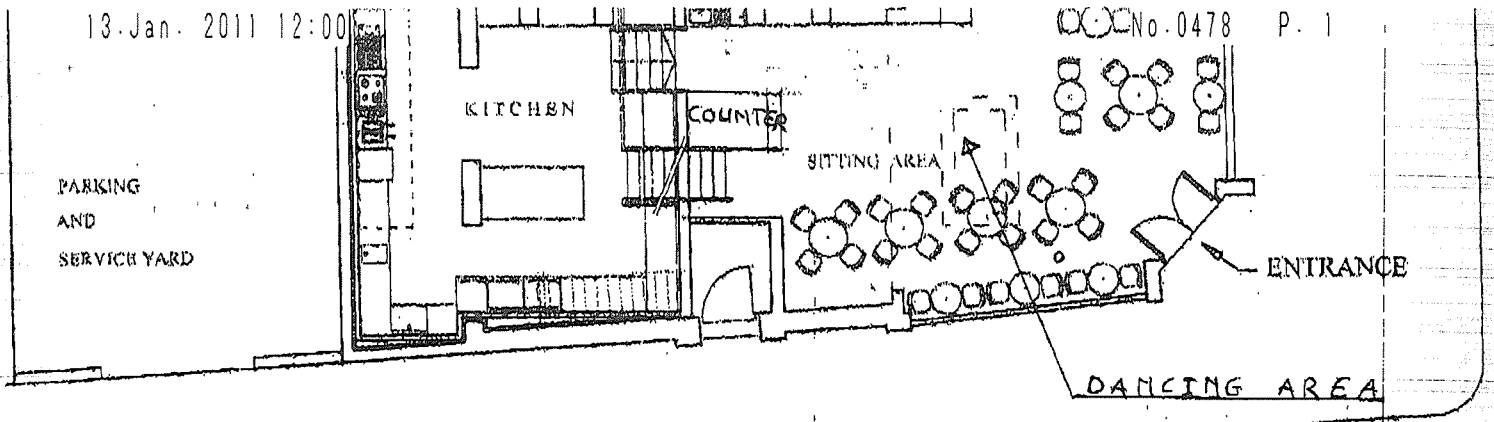

13-Jan-2011 12:07

No. 0480 P. 1

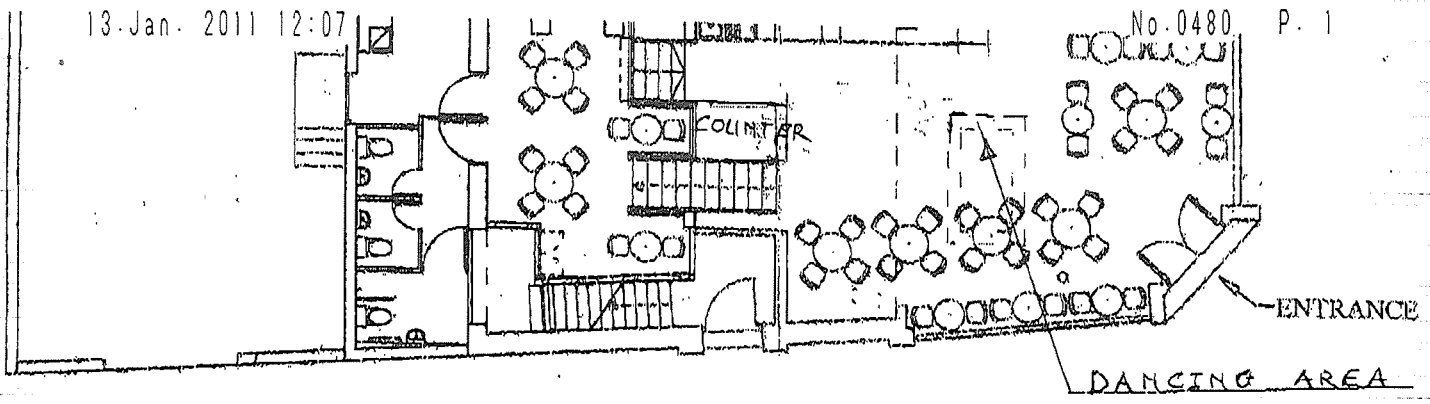

THE MED - 685 HIGH ROAD N17  
GROUND & UPPER GROUND FLOOR PLAN 1:100

APPENDIX 2

METROPOLITAN POLICE REPRESENTATION – NOW ACCEPTED



Your reference:

Our reference: 8/2011

Date: 17 January, 2011

## Metropolitan Police Service

Ms D.BARRETT  
ENVIRONMENTAL CONTROL SERVICES  
TECHNO PARK  
ASHLEY ROAD  
TOTTENHAM N.17

*Licensing*  
Quicksilver Patrol Base  
Western Road  
Wood Green  
N22 6UH

Tel: 0203 276 0150

Dear Ms. Barrett

### Re:- Application to Vary a Premises Licence:-

#### La Barca, 685 High Road N.17

With reference to the above application Police have considered the application and wish to make the following representations.

1.This is under the Protection of Children from Harm objective.

I recommend that the following form of verification of a persons proof of age is:-

- . A valid passport
- . A photo driving licence issued in a European Union Country
- . A proof of age standard card system
- . A citizen card, supported by the home office.

2. This is under the Crime & Disorder Objective.

Digital C.C.T.V. to be installed with the capability of taking head and shoulder images of all people entering the premises. C.C.T.V. to be kept for a minimum of 28 days and be made available to police and the local authority on request. A member of staff to be trained in down loading images.

A minimum of two S.I.A. door staff to be employed on the premises on Friday and Saturday nights from 21.00 to close.

Yours Sincerely

Geoffrey Parker  
Licensing  
Quicksilver Patrol Base

Robin Clark & Co



**Robin F. Clark & Co.**  
**SOLICITORS AND COMMISSIONERS FOR OATHS**

Robin F. Clark  
Sara Gill LL.B. (Hons)  
Raveen Bains LL.B. (Hons)  
Richard R. Field B.A. (Hons)  
(Associate Solicitor)

198 Parrock Street  
Gravesend Kent  
DA12 1EW  
DX No. 6812 GRAVESEND

Tel 01474 334444  
Fax 01474 334362

Email: [mail@robinfclark.co.uk](mailto:mail@robinfclark.co.uk)

Your Ref:

Our Ref: RFC.JM.LA BARCA

Date: 20<sup>th</sup> January 2011

Daliah Barrett-Williams  
Lead Licensing Officer  
The London Borough of Haringey  
Techno Park  
Ashley Road  
Tottenham  
N17 9LN

Copy by e-mail: [Daliah.Barrett@haringey.gov.uk](mailto:Daliah.Barrett@haringey.gov.uk)

Dear Sirs

**RE: APPLICATION TO VARY A PREMISES LICENCE**  
**"LA BARCA" 685 HIGH ROAD TOTTENHAM N17 8AD**

We have taken instructions upon your letter of 17<sup>th</sup> January 2011. Our client has no objection to the recommendations set out in the letter of Geoffrey Parker, Licensing, Quicksilver Patrol Base being incorporated in the proposed Licence.

We are anxious for this matter to be concluded as soon as possible and we will of course let you have the newspaper advertisement as soon as it has appeared.

Yours faithfully

**ROBIN F CLARK & CO.**



Your  
reference:

Our reference: 8/2011

Date: 19 January, 2011

**Metropolitan Police Service**

Ms D.BARRETT  
Licensing  
Techno Park  
Ashley Road  
Tottenham N.17

*Licensing*  
Quicksilver Patrol Base  
Western Road  
Wood Green  
N.22 6UH

Tel: 0203 – 276 - 0150

Dear Ms. Barrett

**Re:- Application for a Premises Licence:-**

**La barca, 685 High Road N.17**

With reference to the above application and our letter of representation dated the 17th of January 2011. I have received correspondence from the applicants agent agreeing to my representation.

I therefore wish to withdraw my representation.

If you require further information please do not hesitate to contact me on the above telephone number.

Yours Sincerely

Geoffrey Parker  
Licensing  
Quicksilver Patrol Base

c.c Robin Clark & Co

APPENDIX 3

ENFORCEMENT RESPONSE REPRESENTATION

**Olson Kendra**

---

**From:** Barrett Daliah  
**Sent:** 09 February 2011 18:38  
**To:** Olson Kendra  
**Subject:** FW: WK/000183687 - La Barca - Variation  
**Follow Up Flag:** Follow up  
**Flag Status:** Red  
**M3PPRef:** WK/000183687  
**M3PPUnique:** 00000000E91F33D61AC1D8119D2900508B5C587D0700E3397C8C18D9D5119CF8005C

---

**From:** Tamba Lamin  
**Sent:** 09 February 2011 16:15  
**To:** Barrett Daliah  
**Subject:** WK/000183687 - La Barca - Variation

Licensing Consultation - Internal Memo

To: Licensing Officer

From: Enforcement Response Officer (Noise)

Name of Officer preparing representation: Lamin Tamba

cc: Team Leader Enforcement Response, Derek Pearce

Our Reference: WK/000183687

Date: 09 February 2010

Premises: La Barca, 685 High Road, Tottenham, London, N17 8AD

Type of application: Variation

I would like to confirm that I have considered the above proposal with regard to the prevention of public nuisance on behalf of the Enforcement Response (Noise) Team & would like to make representations to the Application

Having examined this application, and inspected the premises, the applicant agreed that the premises has poor sound insulation properties and has agreed that the operating schedule does not address the prevention of public nuisance from:

- airborne entertainment noise
- Structure borne noise or vibrations from entertainment

- Noise generated by patrons in external areas of the premises
- Noise generated from patrons queuing to enter
- Noise from patrons exiting the premises
- Noise generated from deliveries

However, the applicant expressed his desire to operate regulated entertainment until 02:00 as advised, then carry on providing late night refreshment until 04:00.

Based on my experience of the area and the information on the application documents I would strongly recommend that all licensable activities cease no later than 02:00. The proposed operating hours are inappropriate due to the close proximity of residential dwellings and potential of new noise sources in an area that has currently enjoys the peace and quiet after 02:00.

The noise caused by patrons exiting the premises and locating suitable transport home is likely to be detrimental to the residential amenity. This may be exacerbated by the inability of the premises to contain noise generated from regulated entertainment.

#### Supporting Information

There is no history of noise nuisance at the premises

If the sub-committee were to grant this application then we would recommend the following alterations/conditions to the operating schedule:

#### Operating hours

That the premises closes no later than 02:00

That regulated entertainment ceases at 01:30

Reason: The premises has two large glass windows/walls. One is approximately 1.5 x 2.5 metres in size and is situated on the east perimeter wall of the premises, and the other one is approximately 3-4 m x 2.5 metres in size. Both walls/windows have shutters on the outside. The ceiling also has window which is about 1x1 metre in size. All three windows are not built to attenuate noise levels that could potentially be emitted from the premises even with the shutters fully shut.

Besides, this premises has no lobbied door and this is essential if noise break-outs are to prevented.

#### Prevention of nuisance from noise / vibration

All doors and windows will remain closed during the licensed regulated entertainment activities or in any event after 11pm. The entrance door will be fitted with a self-closing device and staff required to

ensure that it is not propped open. A member of staff shall be made responsible to ensure the door is opened for as brief a period as possible. Where necessary adequate and suitable mechanical ventilation should be provided to public areas

Entry to the premises will be restricted to front entrance only whilst the premises is being used for regulated entertainment licensed activity

Entrance/exit from the premises whilst regulated entertainment licensable activities are ongoing shall be via a lobbied door to minimise noise breakout.

The regulated entertainment licensable activity shall conclude 30 minutes before the premises is due to close to prevent excessive noise breakout as the premises empties

Other doors e.g. fire doors

All other windows/doors/shutters will be fitted with an alarm that instructs staff when the door has been opened

Structure borne noise

All speakers are mounted on anti-vibration mountings to prevent vibration transmission of sound energy to adjoining properties

Sound limits

The licensee shall ensure that no music played in the licensed premises is audible at or within the site boundary of any residential property. This includes both live and recorded music.

All regulated entertainment amplified activity will utilise the in-house amplification system, the maximum output of which is controlled by the duty manager. Live performances that cant be routed via the in-house sound limiter will have their noise levels monitored by the Licensee to ensure that no nuisance is caused.

The level of amplified regulated entertainment shall be controlled by means of A limiting device set at a level which upon request may be agreed with the licensing authority

Outside Areas

No music will be played in, or for the benefit of patrons in external areas of the premises

No form of loudspeaker or sound amplification equipment is to be sited on or near the exterior premises or in or near any foyer, doorway, window or opening to the premises

Signs shall be displayed on the frontage requesting patrons to recognise the residential nature of the area and conduct their behaviour accordingly. The management must reserve the right to ask patrons to move inside the premises or leave if it is felt that they could be disturbing neighbours

The frontage will be closed and patrons requested to come inside the main structure of the premises at 23:00

#### Deliveries and collections.

Deliveries and collections associated with the premises will be arranged between the hours 08:00 and 18:30 Mon- Sat, so as to minimise the disturbance caused to the neighbours

#### Plant and machinery

All plant and machinery is correctly maintained and regularly serviced to ensure that it is operating efficiently and with minimal disturbance to neighbours arising from noise

#### Dealing with complaints

A complaints book will be held on the premises to record details of any complaints received from neighbours. The information is to include, where disclosed, the complainant's name, location, date time and subsequent remedial action undertaken. This record must be made available at all times for inspection by council officers

#### Patrons entering/exiting premises.

There will be no queuing outside the premises.

Where people queue to enter the premises a licensed door supervisor shall supervise and ensure the potential patrons behave in an acceptable manner

Signs should be displayed requesting patrons to respect the neighbours and behave in a courteous manner

When the premises turn out a licensed door supervisor shall supervise patrons and ensure they leave in a prompt and courteous manner, respecting the neighbours

A licensed door supervisor will be positioned on the exit door to ensure, as far as reasonably practical, that patrons do not leave drinks

A licensed door supervisor will patrol the cartilage of the premises to prevent patrons urinating in public areas in the vicinity of the premises

#### Prevention of nuisance from litter

Adequate receptacles for use by patrons will be provided in the local vicinity. The positioning of the receptacles will be agreed with the licensing officer

#### Prevention of Nuisance from Odour

All ventilation and extraction systems shall be correctly maintained and regularly serviced to ensure that it is operating efficiently and with minimal disturbance to neighbours arising from odour

#### Prevention of nuisance from light

Illuminated external signage shall be switched off when the premises is closed

Security lights will be positioned to minimise light intrusion to nearby residential premises.



## Barrett Daliah

---

**From:** Pearce Derek  
**Sent:** 15 February 2011 10:37  
**To:** Licensing  
**Cc:** Tamba Lamin  
**Subject:** La Barca, 685 High Road, Tottenham, London, N17 8AD.  
**Attachments:** La Barca letter November 210 alcohol.pdf; La Barca letter November 210 late night refreshment.pdf; La Barca letter November 210 regulated entertainment.pdf

Further to our representation in which we indicated that there was no history of noise nuisance at the premises I am writing to clarify the position.

On 31<sup>st</sup> October 2010 at 02:21 a complaint was received from a resident of Ruskin Road.

A visit was made at 03:40 and the premises were found to be open and playing loud live music.

The manager stated to the duty officer that they were having a private event. The officer explained that the premises should be closed by 00:30 and they have no licence for regulated entertainment. The officer requested that the music be turned down.

Following this visit the officer sent the attached letters.

Derek Pearce Team Leader  
Tel 020 8489 5264  
Haringey Council  
Enforcement Response  
Technopark  
Ashley Road  
London N17 9LN

**Enforcement Response**

Units 271-272, Lee Valley Technopark, Ashley Road, London N17 9LN  
Tel: 020 8489 1000  
Fax: 020 8489 5133  
[www.haringey.gov.uk/noise](http://www.haringey.gov.uk/noise)

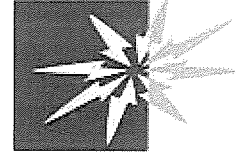

Director of Urban Environment - Niall Bolger  
Head of Enforcement Service – Robin Payne

**Haringey Council**

Erijan Cela,  
c/o La Barca  
685 High Road  
Tottenham  
London, N17 8AD

Your ref: UE/ENF WK/000175215  
Date: 2nd November 2010  
Contact: Enforcement Response  
Team  
020 8489 1000  
email: [enforcement.response](mailto:enforcement.response)

Dear Sir / Madam,

**Warning Letter: Licensing Act 2003**

Address La Barca, 685 High Road, Tottenham, London, N17 8AD

It has been identified that the above premises, on 31<sup>st</sup> October 2010 at 03.40am were being used for the sale of alcohol outside of the hours permitted under the current license.

You are warned that this practice must cease. The license does not permit the sale of alcohol at this time

It is an offence under section 136 of the Licensing Act 2003 if a person

- (a) carries on or attempts to carry on a licensable activity on or from any premises otherwise than under and in accordance with an authorisation or
- (a) he knowingly allows a licensable activity to be carried on.

You should familiarise yourself with the activities permitted under the current License & such unauthorised use of the premises must cease immediately.

No further warnings will be issued. This Authority may seek to prosecute if future unauthorised activity is identified

It is in your own interest to ensure that you are complying with the licensing laws.

If any of the above is unclear or you require further clarification please contact the Licensing Lead Officer on 020 8489 8232.

Yours sincerely

C Buckle  
Enforcement Response Team

If you have used the service in the past and would like to comment about the service you received, please complete our online survey <http://www.haringey.gov.uk/enforcementconsultations>

## Enforcement Response

Units 271-272, Lee Valley Technopark, Ashley Road, London N17 9LN

Tel: 020 8489 1000

Fax: 020 8489 5133

[www.haringey.gov.uk/noise](http://www.haringey.gov.uk/noise)

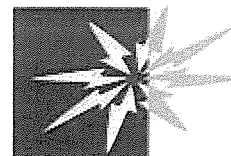

Director of Urban Environment - Niall Bolger  
Head of Enforcement Service – Robin Payne

**Haringey Council**

Erijan Cela,  
c/o La Barca  
685 High Road  
Tottenham  
London, N17 8AD

Your ref: UE/ENF WK/000175215

Date: 2nd November 2010

Contact: Enforcement Response  
Team

020 8489 1000

Email: [enforcement.response](mailto:enforcement.response)

Dear Sir / Madam,

Warning Letter: Licensing Act 2003

Address: **La Barca, 685 High Road, Tottenham, London, N17 8AD**

It has been identified that the above premises on 31<sup>st</sup> October 2010 at 03.40am were being used for late night refreshment outside of the hours permitted.

The provision of late night refreshment means the supply of hot food or hot drink to the public, for consumption on or off the premises, between 11pm and 5am or the supply of hot food or hot drink to any persons between those hours on or from premises to which the public has access.

You are warned that this practice must cease.

It is an offence under section 136 of the Licensing Act 2003 if a person

- (a) carries on, or attempts to, carry on a licensable activity on or from any premises otherwise than under and in accordance with an authorisation or
- (a) he knowingly allows a licensable activity to be carried on.

You should familiarise yourself with the activities permitted under the current License if you have one. Unauthorised use of the premises must cease immediately.

No further warnings will be issued. This Authority may seek to prosecute if future unauthorised activity is identified

It is in your own interest to ensure that you are complying with the licensing laws.

If any of the above is unclear or you require further clarification please contact the Licensing Lead Officer on 020 8489 8232.

Yours sincerely

C Buckle  
Enforcement Response Team

**Enforcement Response – Frontline Services**

Units 271-272, Lee Valley Technopark, Ashley Road, Tottenham, London N17 9LN

**Tel:** 020 8489 1000

**Fax:** 020 8489 5133

**www.haringey.gov.uk/noise**

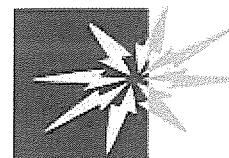

**Director of Urban Environment - Niall Bolger**  
**Head of Enforcement Service – Robin Payne**

**Haringey Council**

Mr Erijan Cela  
c/o La Barca,  
685 High Road,  
Tottenham,  
London, N17 8AD

Your ref: UE/ENF WK/000175215

Date: 2nd November 2010

Contact: Enforcement Response  
Team

020 8489 1000

Email: enforcement.response

**Warning Letter: Licensing Act 2003**

Address La Barca, 685 High Road, Tottenham, London, N17 8AD

It has been identified that the above premises on 31<sup>st</sup> October 2010 at 03.40am were being used for regulated entertainment which is not permitted under any current license. You are warned that this practice must cease. Regulated entertainment includes but is not restricted to playing recorded music above background level, live music and karaoke.

It is an offence under section 136 of the Licensing Act 2003 if a person

- (a) carries on or attempts to carry on a licensable activity on or from any premises otherwise than under and in accordance with an authorisation or
- (a) he knowingly allows a licensable activity to be carried on.

You should familiarise yourself with the activities permitted under any current License & such unauthorised use of the premises must cease immediately.

This Authority may seek to prosecute if future unauthorised activity is identified. It is in your own interest to ensure that you are complying with the licensing laws.

If any of the above is unclear or you require further clarification please contact the Licensing Lead Officer on 020 8489 8232.

Yours sincerely

C Buckle  
Enforcement Response Team

If you would like to comment about the service you received, please complete our online survey  
[www.haringey.gov.uk/enforcementconsultations](http://www.haringey.gov.uk/enforcementconsultations)

APPENDIX 3A

COMMENTS COVERING PUBLIC SAFETY OBJECTIVE.

# MEMORANDUM

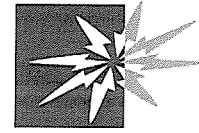

Haringey Council

Date: 4 February 2011

Tel: 020 8489 5138

Ref: BC/LL/0000/0456/LL001

To: Licensing Lead Officer  
Unit 271  
Lee Valley Technopark  
Ashley Road  
Tottenham Hale  
London N17 9LN

From: Building Control  
639 High Road  
N17 8BD

## ENTERTAINMENTS LICENSING

Licensing Act 2003

Location: 'La Barca' 685 High Road N17

Proposal: Application to vary premises licence

I refer to your email dated 14 January 2011 in respect of an application for a variation to the License at the above named premises.

Building Control in the capacity as a Responsible Authority wish to make representation under the protection of public safety objective. We have considered the application, carried out a site visit, and have noted the following matters which are required to be completed to uphold the public safety objective:

1. Satisfactory electrical certificate to be submitted.
2. Disabled access statement should be drawn up for the premises.

Please note that a full fire safety assessment has not been carried out as this falls under the remit of the LFEPA.

Should you require any further information in this regard please do not hesitate in contacting me.

Regards,

**D. Ioannou**  
Senior Building Surveyor

639 High Road  
London N17 8BD  
Tel: 020 8489 5138  
Fax: 020 8489 5229  
[Building.Control@haringey.gov.uk](mailto:Building.Control@haringey.gov.uk)

APPENDIX 4

REPRESENTATION FROM INTERESTED PARTIES

From: Mr. MPALA Mufwankolo  
614 High Road  
TOTTENHAM  
N17 9TB



Dear Sir, Madem

I would like to put and introduce a representation for the following Application, of LA BARCA, situated at 685 High Road for the following reasons:

- ① The address of this premises in the newspaper Confuse the Readers, as it is not clear if this premise is in TOTTENHAM or in Wood Green.
- ② LA BARCA is situated just 2 DOORS away from the Blue BAR which has caused big distress to local Residents.
- ③ The same people that was trading at EkuBANZ are trading at LA BARCA and this will bring back problems of shooting, and OR perturbation of ~~the~~ ~~the~~



And will Create a big problem for The Safety of The area.

(4) The Same people that had been Refused permission to trade at Ekubanz have Moved to LA BARCA, and I Do not see in which Manner LA BARCA'S OWNER ~~which is not from this~~ CAN stop the spread of anti social behaviour, and provide peace of mind ~~to~~ to residents, after the Closure of Blue BAR its Neighbour and also Ekubanz its Neighbour as well, by the local authority.

(5) There is a danger that The Same people that was trading and being Customers to Ekubanz and Blue BAR Comes back with work after being authorise to use LA BARCA.

for The Reasons stated over leaf, I, Mr. M. Mufwankolo, would like to be Call and represent my self at a Hearing

(6) LA BARCA is surrounded by habitation, and there is not a free space between LA BARCA and houses behind, or opposite the ROAD in both High Rd and the Side ROAD.

(7) Police was called before to stop noise from LA BARCA, while performing live music by the same people who was at EKUBANZ before its closure.

If This is the Case.

Yours Sincerely,

Mr. M. MUKWANKOLO

AKA N. JUAMI



His Reverend Honor

APPENDIX 5

COPY OF CURRENT LICENCE.

LICENSING ACT 2003  
Sec 24



**HARINGEY COUNCIL**

**PREMISES LICENCE**

Receipt: AG766850

Premises Licence Number: LN00002090

This Premises Licence has been issued by:

The Licensing Authority, London Borough of Haringey,  
Civic Centre, High Road, Wood Green,  
London, N22 8LE

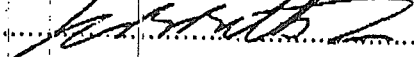
Signature: 

Date: 24<sup>TH</sup> November 2005

**Part 1 - PREMISES DETAILS**

Postal Address of Premises or, if none, Ordnance Survey map reference or description:

TASTE OF THE MED  
685 HIGH ROAD  
TOTTENHAM  
N17 8AD

Telephone: 020 8885 3300

Where the Licence is time limited, the dates:

N/A

Licensable activities authorised by the Licence:

Supply of Alcohol

Provision of Late Night Refreshment

The times the Licence authorises the carrying out of licensable activities:

Supply of Alcohol

Monday to Friday 1000 to 0000

Saturday 1100 to 0000

Sunday 1200 to 2330

Christmas Day & Good Friday 1200 to 2330

Provision of Late Night Refreshment

Monday to Saturday 2300 to 0030

Sunday 2300 to 0000

New Years Eve licensable activities from the start of permitted hours on 31 December until the start of permitted hours on 1 January.



LICENSING ACT 2003  
Sec 24



**HARINGEY COUNCIL**

**The opening hours of the premises:**

Monday to Friday 1000 to 0030

Saturday 1100 to 0030

Sunday 1200 to 0000

Christmas Day & Good Friday 1200 to 0000

New Years Eve opening hours from the start of permitted hours on 31 December until the start of permitted hours on 1 January.

**Where the Licence authorises supplies of alcohol whether these are on and/or off supplies:**

Supply of alcohol for consumption ON the premises, ancillary to a meal.

**Part 2**

**Name, (registered) address, telephone number and e-mail (where relevant) of holder of Premises Licence:**

Erijan Cela  
116 West Green Road  
London  
N15 5AA

**Registered number of holder, for example company number, charity number (where applicable):**

**Name, address and telephone number of designated premises supervisor where the Premises Licence authorises the supply of alcohol:**

Erijan Cela  
116 West Green Road  
London  
N15 5AA

**Personal Licence number and issuing authority of personal licence held by designated premises supervisor where the Premises Licence authorises for the supply of alcohol:**

Personal Licence Number LN/00002090  
The London Borough of Haringey





**Annex 1 -Mandatory Conditions**

**(2) Supply of alcohol:** No supply of alcohol may be made under the premises licence-

- (a) at a time when there is no designated premises supervisor in respect of the premises licence or
- (b) at a time when the designated premises supervisor does not hold a personal licence or his personal licence is suspended.

(3) The second condition is that every supply of alcohol under the premises licence must be made or authorised by a person who holds a personal licence.

**RESTAURANT CONDITION**

Intoxicating liquor shall not be sold or supplied on the premises otherwise than to persons taking table meals there and for consumption by such a person as an ancillary to his meal.

Suitable beverages other than intoxicating liquor (including drinking water) shall be equally available for consumption with or otherwise as an ancillary to meals served in the licensed premises.





## **Annex 2 - Conditions consistent with the Operating Schedule**

This licence has been granted upon the conversion, under Schedule 8 to the Licensing Act 2003, of the existing justices' license and such rights and restrictions that applied thereto are hereby incorporated into this license, subject to any terms herein to the contrary and / or any limitation or restriction imposed by the Licensing Act 2003 or any subsequent amendment thereto.

### **THE PREVENTION OF CRIME AND DISORDER**

Premises will discourage anti-social behaviours, crime and disorder, by keeping a close eye on its customers and store vicinity.

### **PUBLIC SAFETY**

Management will be responsible for public safety. Premises will have Fire Risk Assessment, Health and Safety and personal capacity plans in place and these will be made available to local authorities upon request. Premises will have disability access.

### **THE PREVENTION OF PUBLIC NUISANCE**

Signage will be displayed asking that customers leave the premises quietly and respect the neighbours.

Staff will be trained to recognise and deal with public nuisance. Premises will discourage irresponsible consumption and behaviour in the vicinity of the shop.

### **THE PROTECTION OF CHILDREN**

Premises will not have any gambling amusement machines on the premises.

Alcohol may only be sold to individuals over the age of 18 with valid proof of identification with one of the following:

- A valid passport
- A photo driving license issued in a European Union Country
- A proof of age standard card system
- A citizen card, supported by the Home Office





**HARINGEY COUNCIL**

**Annex 3 - Conditions attached after a hearing by the licensing authority**

